Budynek wielomieszkaniowy, ul. Młyńska

PARTER

01

M01

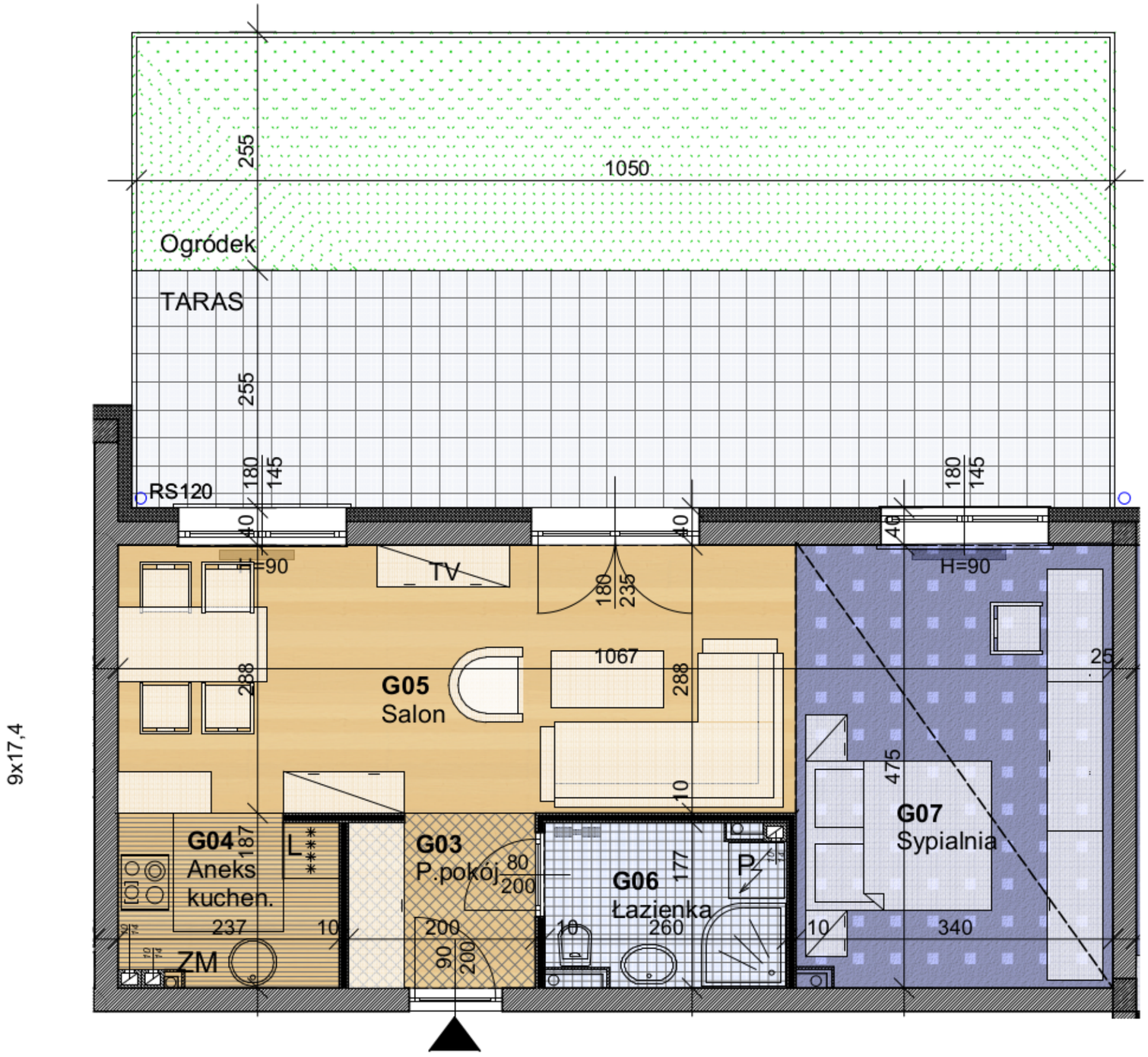
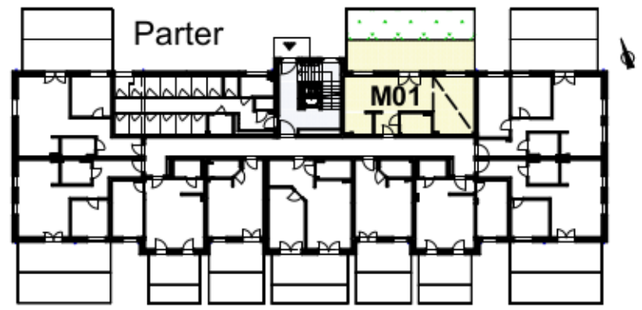
	MIESZKANIE 01 = 49,65 m2	
G03	Przedpokój	3,70
G04	Aneks kuchenny	4,29
G05	Salon	20,91
G06	Łazienka	4,56
G07	Sypialnia	16,19
	Taras	
	Ogródek